

## West Side Park Project

155 S. 6th St.  
Evansville, WI 53536



### PROJECT TEAM

**Owner:**

City of Evansville

**Architect/Engineer:**

MSA

**Aquatics Design:**

Water Technology Inc.

**Athletic Field Specialists:**

Rettler Corporation

**General Contractor:**

Corporate Contractors Inc (CCI)

Construction Start:

8/30/2022

### Work Completed Current Week:

- Finish grade 10' walks on East half of site
- Prep area between ballfields for concrete paving. Construction team identified an issue with the cross slope percentage on a large portion of the paving. CCI awaiting feedback from MSA review
- Prep and pour 5' section of concrete behind both backstops for an area to work off when pouring remaining paving between ball fields
- Continued/finished stretching fence on backstops
- Completed tie in of 6" DI water off windmill rige
  - There was already a cross installed @ tie in location, so no shutdown was needed
- 6" DI watermain was installed, along with cooresponding hydrant and valve
- Dug bath house footings
- Formed and poured South half of bath house footings
- First section of lap pool walls poured, North, West and South walls included in pour (shot creet)
- Wire pulled to light pole locations on East side
- CCI has provided a price to raise the portion of sidewalk that ties in @ porter road, due to an elevation issue brought to attention by the construction team. Awaiting approval to proceed
- Material for dugouts was delivered this week to site

### Work Scheduled Next Week:

- Begin pouring 10' walks on East side of the park next Thursday
- Finish grading area between ball fields for paving if decision is made on sidewalk cross slope solution
- Sidewalk section to be raised and culvert installed, if price is approved by MSA
- Remaining bath house footings to be poured on Monday 4/24
- Begin installing foam, vapor barrier and rebar in equipment building lower level next week - MSA to be notified before pour to inspect
- Second half of lap pool walls being poured on Tuesday 4/25



City of  
**Evansville**  
www.ci.evansville.wi.gov/parkimprovements





Stoop poured in front of existing bathrooms



10' walk being prepped



Fence stretched on backstop @ softball field - 5' walk poured for working space



Sidewalks around playground



Bath house footings being formed



Bath house footings on South half poured



Lower portion of lap pool wall shot crete completed



Lap pool wall shot crete completed



Lap pool wall rebar @ toe ledge



Lap pool wall rebar



6" DI watermain tie in @ windmill ridge

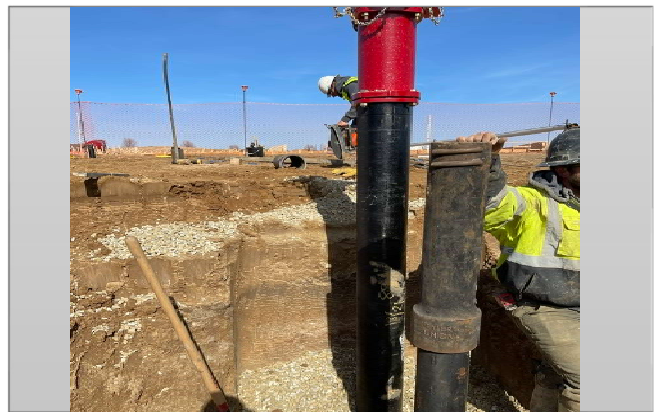

Hydrant and valve box installed off 6" DI line on far West side of site